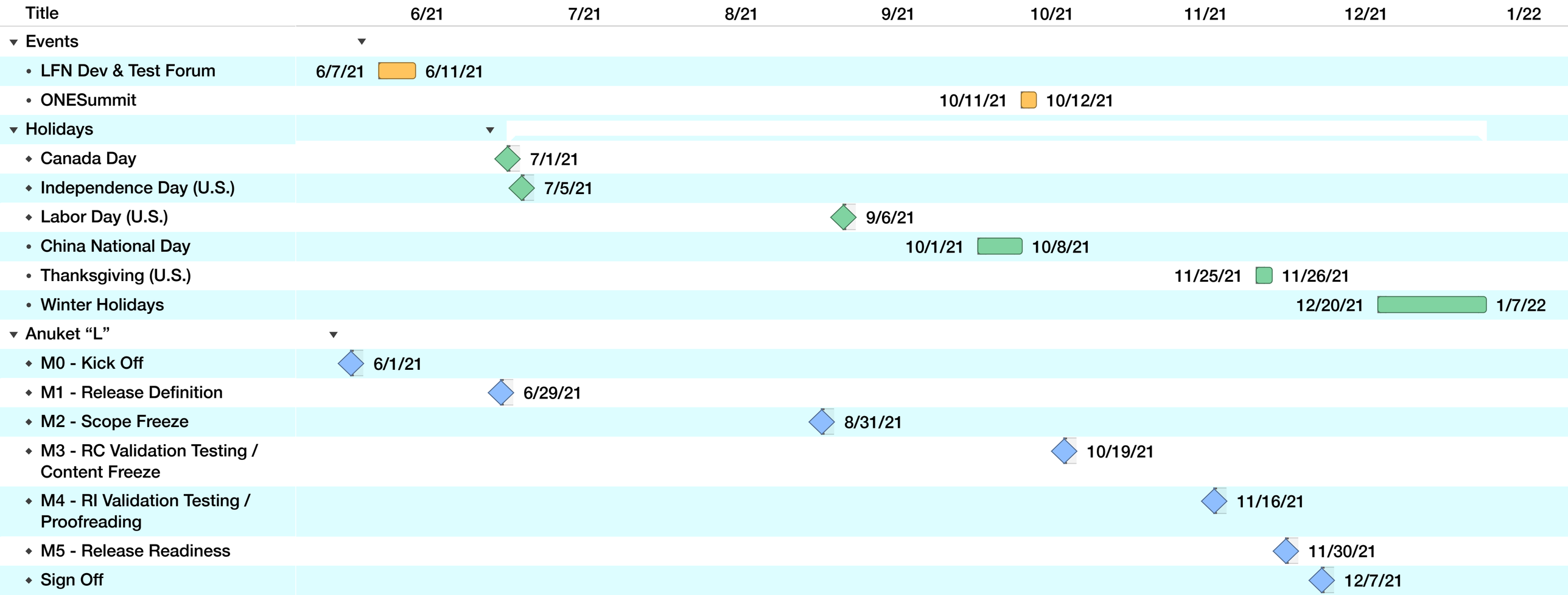
Title
6/21
7/21
8/21
9/21
10/21
11/21
12/21
1/22
Events
LFN Dev & Test Forum
6/7/21
6/11/21
ONESummit
10/11/21
10/12/21
Holidays
Canada Day
7/1/21
Independence Day (U.S.)
7/5/21
Labor Day (U.S.)
9/6/21
China National Day
10/1/21
10/8/21
Thanksgiving (U.S.)
11/25/21
11/26/21
Winter Holidays
12/20/21
1/7/22
Anuket "L"
M0 - Kick Off
6/1/21
M1 - Release Definition
6/29/21
M2 - Scope Freeze
8/31/21
M3 - RC Validation Testing / Content Freeze
10/19/21
M4 - RI Validation Testing / Proofreading
11/16/21
M5 - Release Readiness
11/30/21
Sign Off
12/7/21